Pyractomena similis – Firefly Rediscovered After 43 Years

Prelims: *Current events of National and International Importance | Environment*

Why is in news?

*The firefly species **Pyractomena similis**, which had not been officially documented since 1983, was rediscovered in 2026 in the United States during targeted surveys.*

- The rediscovery brings the species back into the scientific record after more than four decades.

About Pyractomena similis

- Commonly known as the similar firefly; it belongs to the ***family Lampyridae*** (fireflies) and the genus Pyractomena.
- The species was historically recorded in parts of the eastern and southern United States.
- It was rediscovered in Delaware, with an earlier 2026 observation recorded in Virginia.
- The Delaware sighting was made by Christopher Heckscher, an entomologist and ecologist at Delaware State University, during surveys at Brandywine Creek State Park.

Identification and Habitat

- Males produce a distinctive sequence of about ***10–20 short amber flashes***, followed by a brief pause before repeating the pattern.
- The species is associated with open fields and meadows located near water.
- The Delaware specimen was examined under a microscope to confirm its identity, as the flash pattern alone was not considered sufficient for scientific confirmation.

Significance

- The rediscovery highlights the problem of “lost species” — species not documented for many years, which may be overlooked rather than extinct.
- Habitat alteration, regular mowing, conversion of meadows and limited targeted surveys may contribute to the absence of sightings.
- Community-science platforms such as iNaturalist can help record biodiversity observations and support scientific surveys.
- Further surveys are required to establish the species’ present distribution, population size and conservation needs.

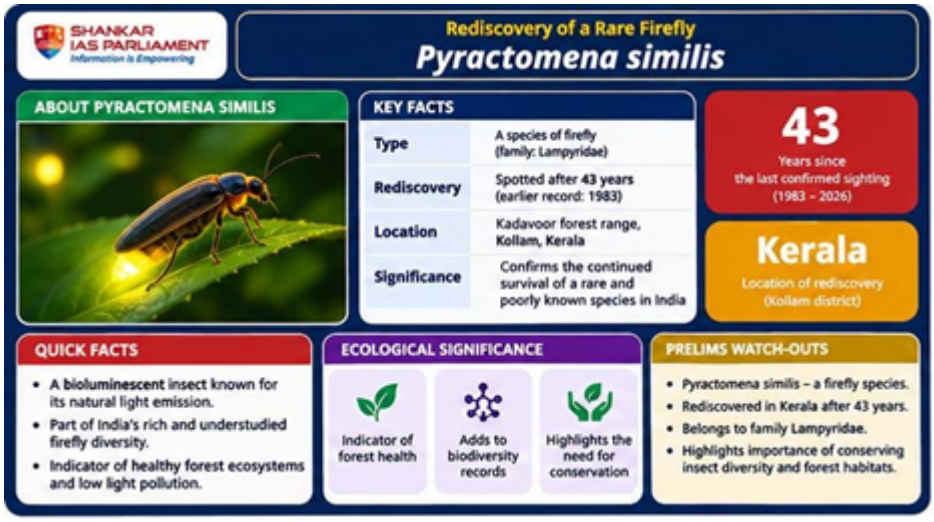

Reference

[Times of India | Similar Firefly Rediscovered]

SHANKAR IAS PARLIAMENT
Information is Empowering